

PARK STREET

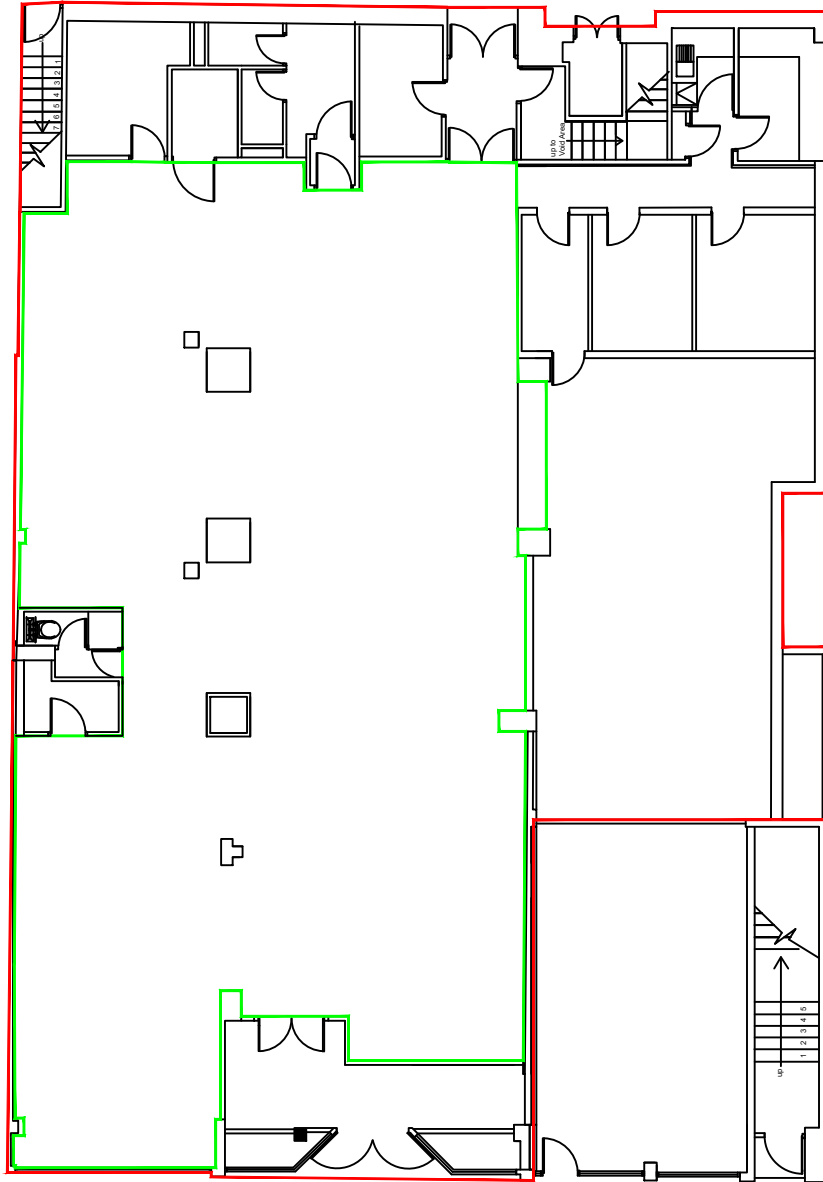

NEWPORT ROAD

— Red line denotes premises boundary

— Green line denotes gaming machine area

Layout of premises within gaming machine areas and layout of ancillary non-gambling areas are indicative only and subject to change according to operational requirements

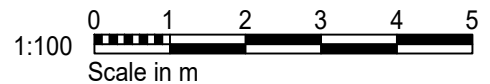

RECORD

DWG NO: **931-955-105_038**

CLIENT: **Luxury Leisure**

PROJECT: **22 Newport Road
MIDDLESBROUGH
Teesside
TS1 5AE**

TITLE: **AGC LICENSING PLAN
GAMBLING ACT 2005**

Revision: -- CHECKED:--

SCALE: **1:200@A4** DATE: **10/3/22**

NOVOMATIC

Luxury Leisure Talarus & Bal, Ltd.
Fifth Avenue Plaza, Queensway
Team Valley Trading Estate
Gateshead, NE11 0BL

+44 (0)191 497 8200 / WWW.ADMIRALSLOTS.CO.UK / WWW.NOVOMATICUK.COM