

PARK STREET

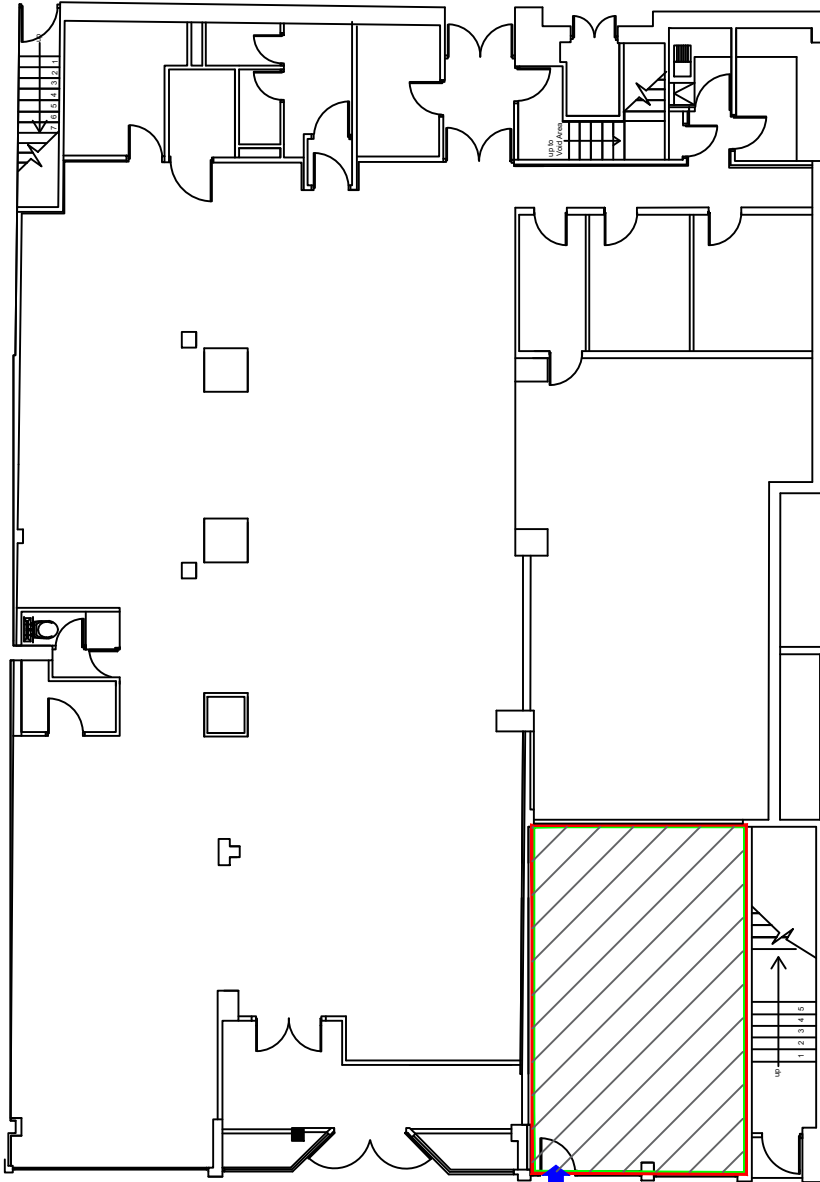

Red line denotes premises boundary

Green line denotes the area to be used to provide facilities for gambling



Area = 50.8m<sup>2</sup>

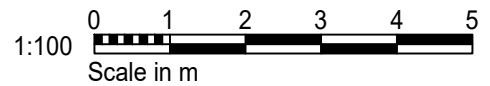

RECORD

DWG NO: 931-955-105\_037

CLIENT: Double Diamond

PROJECT: 22 Newport Road  
Middlesbrough  
Teesside  
TS1 5AE

TITLE: Gambling Licence Plan for  
Double Diamond relocation  
application

Revision: -- CHECKED:--

SCALE: 1:200@A4 DATE: 10/3/22